Wohnheim Sonnegarte

Organigramm

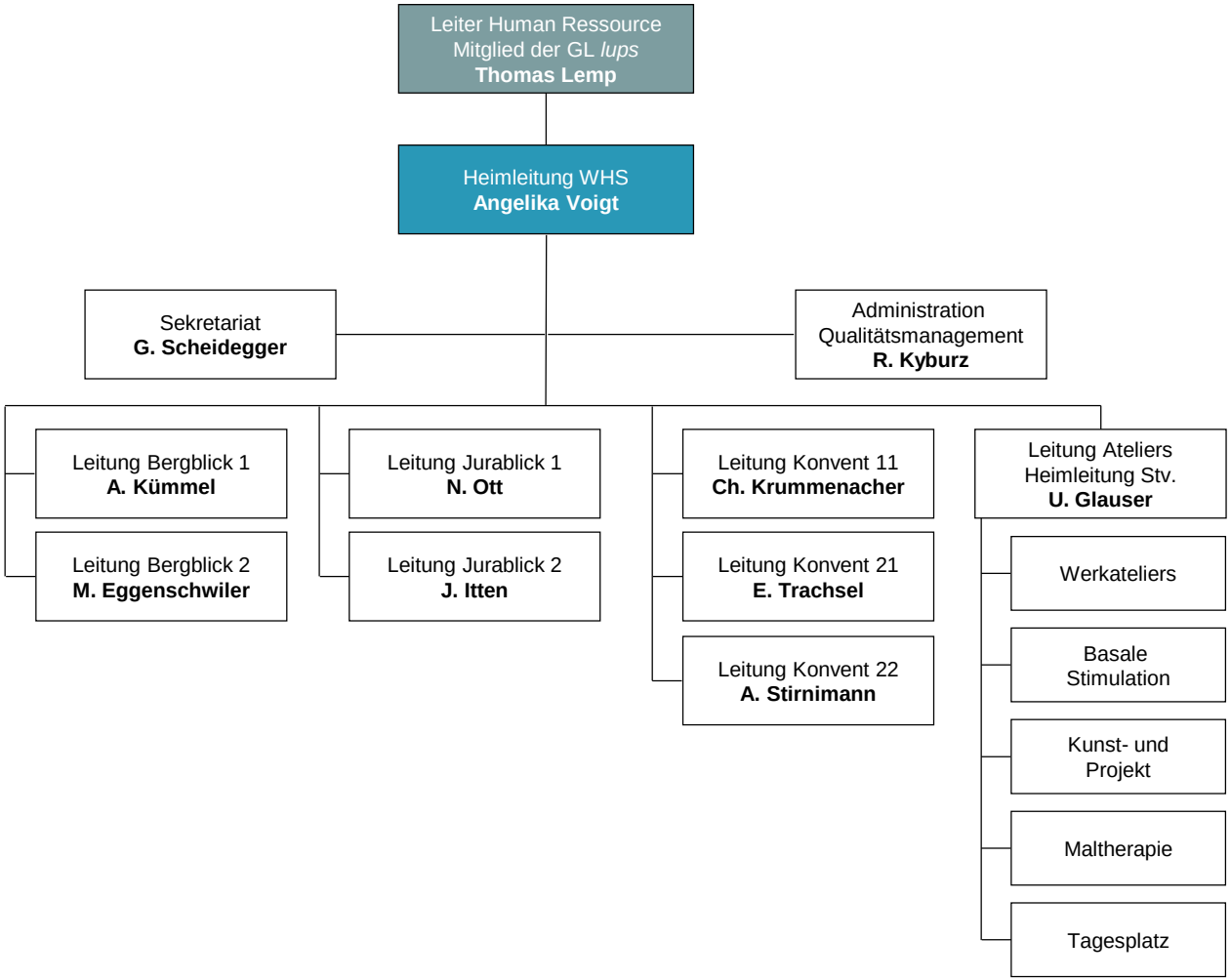

2021-08-01